

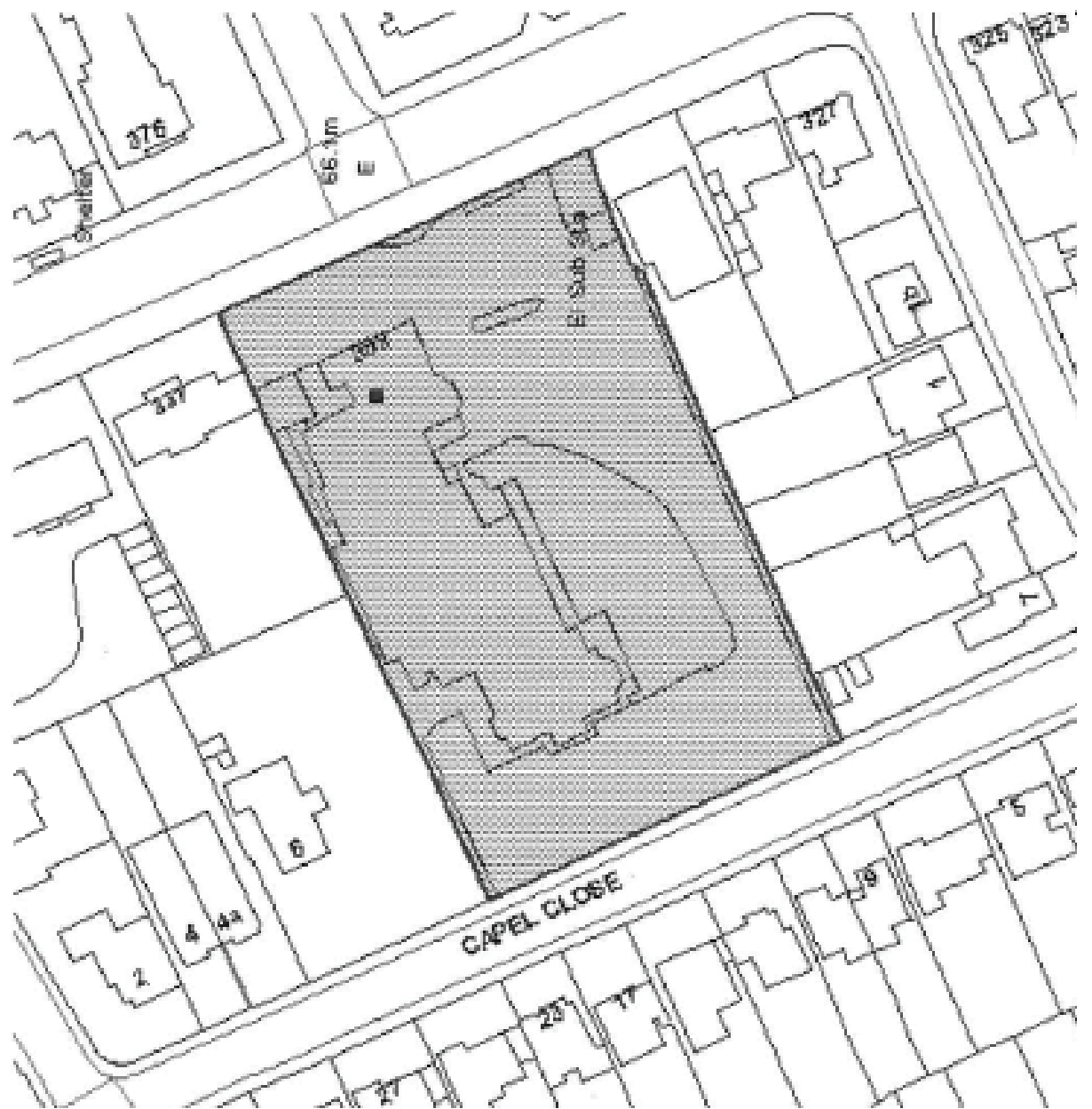

Welcome to the West Area Planning Committee

- **This planning committee meeting is held in public, but it is not a public meeting.**
- **There will be opportunity for the public to address the committee on each application.**
- **If you wish to speak for or against a planning application, you will need to have either requested it in advance, or fill out and hand in one of the available speaker forms.**
- **Information on meeting protocol and conduct at committee is set out in the Code of Practice.**
- **You can find a copy of the Code of Practice in the committee agenda, just before the first planning application report.**

SITE PLAN





VIEW FROM SITE ENTRANCE



VIEW OF THE VILLA



VIEW LOOKING WEST



VIEW LOOKING EAST



VIEW LOOKING SOUTH



SITE OF THE PROPOSED AFFORDABLE HOUSING



SITE OF THE PROPOSED AFFORDABLE HOUSING WITH
335 BANBURY ROAD ADJACENT



EXTENSIVE TARMAC AREA



1. The Architect shall be responsible for the design and construction of the building. The Architect shall be responsible for the design and construction of the building. The Architect shall be responsible for the design and construction of the building.

German Courthouse Stratton
 100 Main Street
 Stratton, Vermont 05778
 Tel: (802) 885-1234
 Fax: (802) 885-5678
 www.germancourthouse.com
 802-885-1234

EXISTING NORTH AND SOUTH ELEVATIONS

1. This drawing is the property of the Architect and is not to be reproduced, stored in a retrieval system, or transmitted in any form or by any means, electronic, mechanical, photocopying, recording, or by any information storage and retrieval system, without the prior written permission of the Architect.



Birman Grading Services	
Project Name:	0000
Client:	0000
Site No.:	0000
Address:	0000
City:	0000
State:	0000
Zip:	0000
Phone:	0000
Fax:	0000
Website:	0000
Project Manager:	0000
Scale:	0000
Date:	0000
Sheet No.:	0000
Total Sheets:	0000



1:200

Existing East Elevation

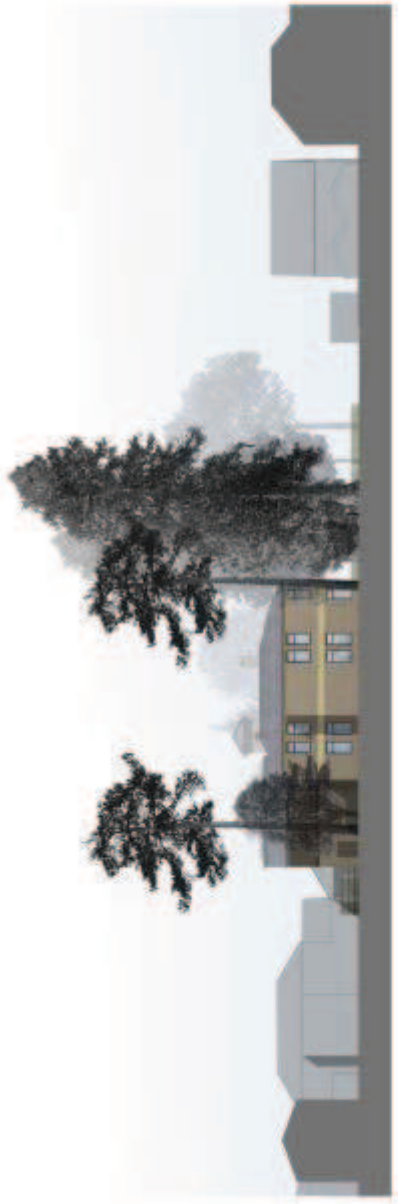

1:200

Existing West Elevation

EXISTING EAST AND WEST ELEVATIONS

SITE CONSTRAINTS PLAN

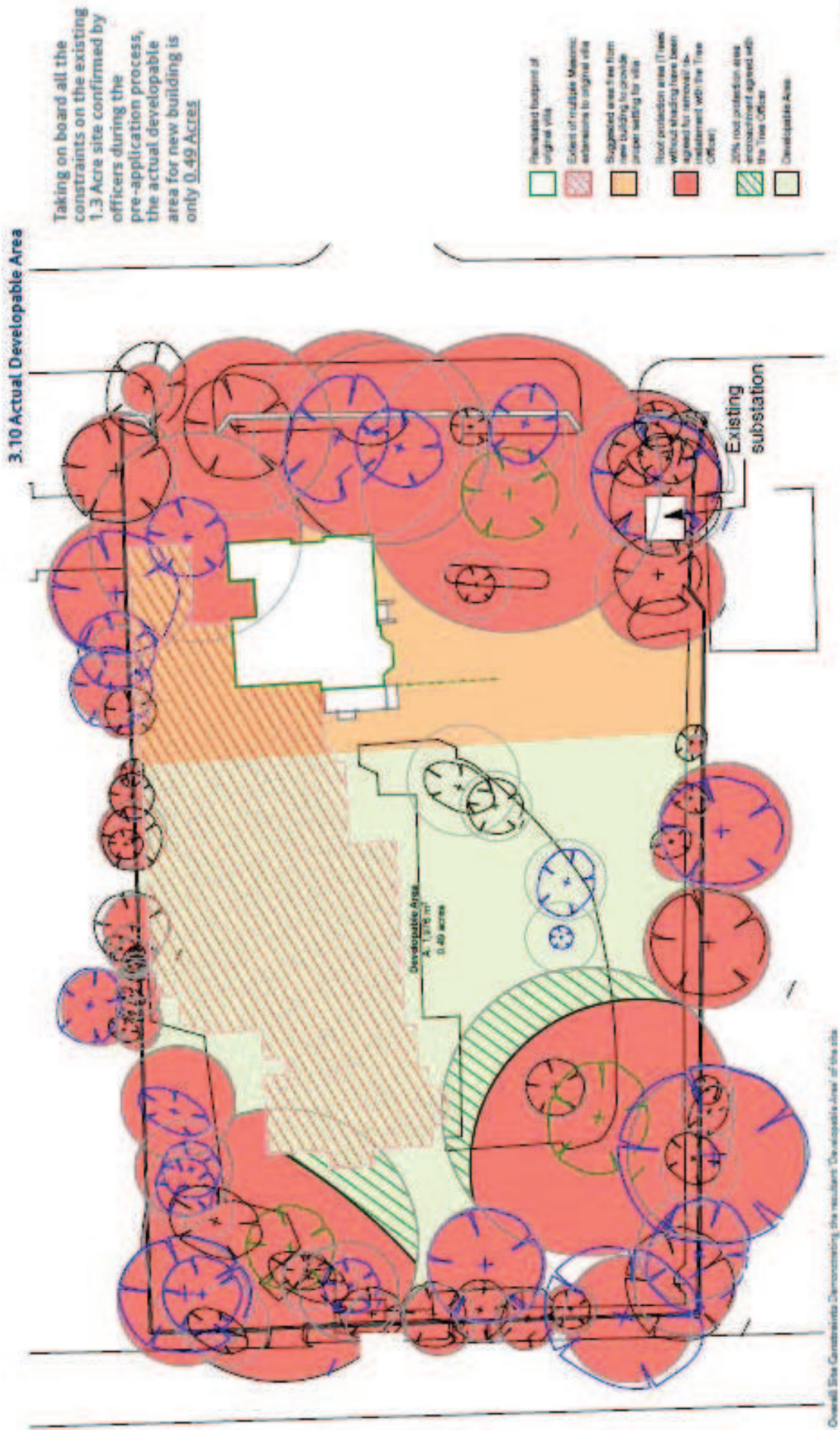



PROPOSED SITE PLAN

ARCHITECT
 J. P. HARRIS & ASSOCIATES, INC.
 10000 N. Central Expressway, Suite 100
 Dallas, Texas 75243
 Phone: (972) 412-1000
 Fax: (972) 412-1001
 www.jp-harris.com



Client: [Redacted]
Project: [Redacted]
Phase: [Redacted]
Scale: 1/8\"/>

PROPOSED NORTH AND SOUTH ELEVATIONS

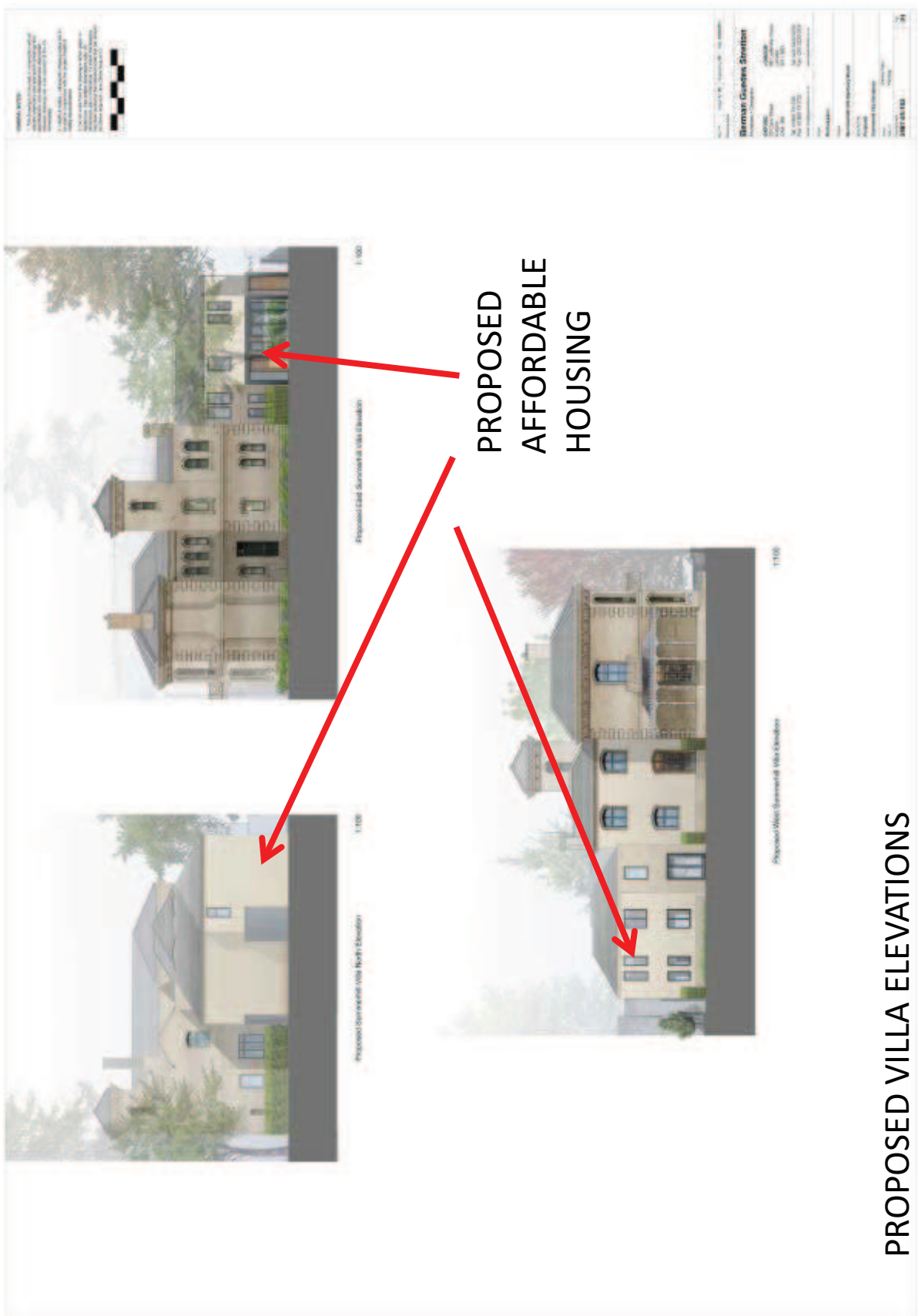

PROPOSED
AFFORDABLE
HOUSING

PROPOSED VILLA ELEVATIONS